

STAN KENTON "HITS" MEDLEY

Eager Beaver, Opus In Chartreuse, Dynaflow, Artistry In Rhythm

Alto Saxophone 1

Composed by Stan Kenton, Art Pepper, Gene Roland

Arranged by Robert Curnow

SWING

$\text{♩} = 140$

1

9

17

25

8

8

8

8

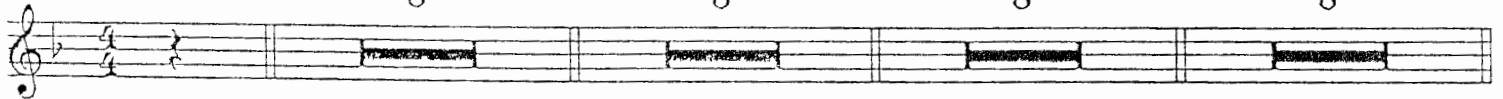

EAGER BEAVER

33

43

51

8

59

15

75

OPUS IN CHARTREUSE

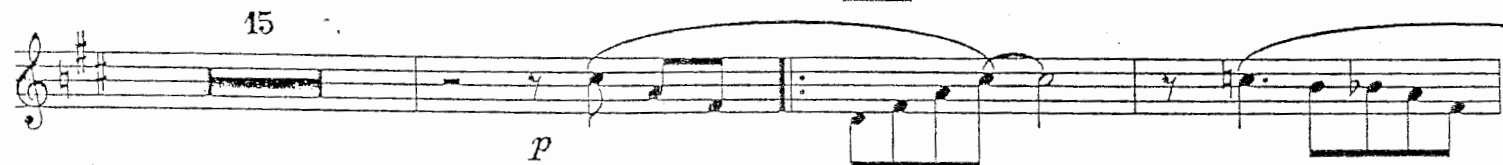

93 DYNAFLOW

103

111

119 LATIN

4

123

ARTISTRY IN RHYTHM

143

Double Time Feel

163

180 SLOWLY

STAN KENTON "HITS" MEDLEY

Eager Beaver, Opus In Chartreuse, Dynaflew, Artistry In Rhythm

Alto Saxophone 2

Composed by Stan Kenton, Art Pepper, Gene Roland

Arranged by Robert Currow

SWING

$\downarrow = 140$

1

9

17

25

8

8

8

8

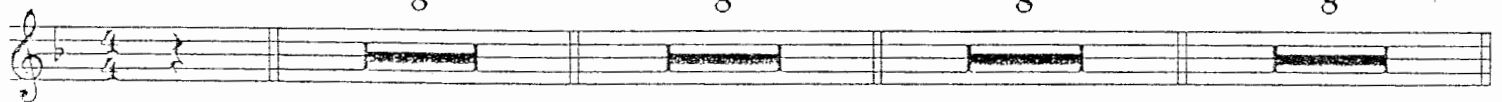

EAGER BEAVER

33

43

51

8

59

75

OPUS IN CHARTREUSE

15

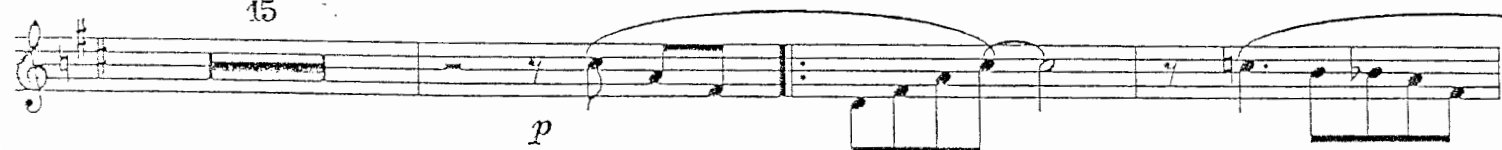

93 DYNAFLOW

103

111

119 LATIN

4

TURN PAGE

123 ARTISTRY IN RHYTHM

p

143

Double Time Feel

mf

163

f

180 SLOWLY

ff

dim.

cresc. *ff*

STAN KENTON "HITS" MEDLEY

Eager Beaver, Opus In Chartreuse, Dynaflow, Artistry In Rhythm

Tenor Saxophone 1

Composed by Stan Kenton, Art Pepper, Gene Roland

Arranged by Robert Curnow

SWING

$\text{♩} = 140$

1

9

17

25

8

8

8

8

EAGER BEAVER

33

p

43

51

8

p

59

15

75

OPUS IN CHARTREUSE

p

93

DYNAFLOW

103

111

119

LATIN

TURN PAGE

123

ARTISTRY IN RHYTHM

143

Double Time Feel

163

180 SLOWLY

STAN KENTON "HITS" MEDLEY

Eager Beaver, Opus In Chartreuse, Dynaflow, Artistry In Rhythm

Tenor Saxophone 2

Composed by Stan Kenton, Art Pepper, Gene Roland

Arranged by Robert Cumow

SWING

$\text{♩} = 140$

1

9

17

25

8

8

8

8

EAGER BEAVER

33

43

51

59

75

OPUS IN CHARTREUSE

15

93 DYNAFLOW

103

111

119 LATIN

TURN PAGE

123 ARTISTRY IN RHYTHM

p

143

Double Time Feel

mf

163

f

180 SLOWLY

ff

dim. *p*

cresc. *ff*

STAN KENTON "HITS" MEDLEY

Eager Beaver, Opus In Chartreuse, Dynaflow, Artistry In Rhythm

Baritone Saxophone

Composed by Stan Kenton, Art Pepper, Gene Roland

Arranged by Robert Curnow

SWING

$\text{♩} = 140$

1

9

17

25

8

8

8

8

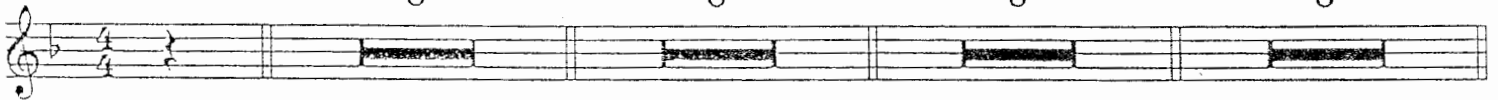

33

EAGER BEAVER

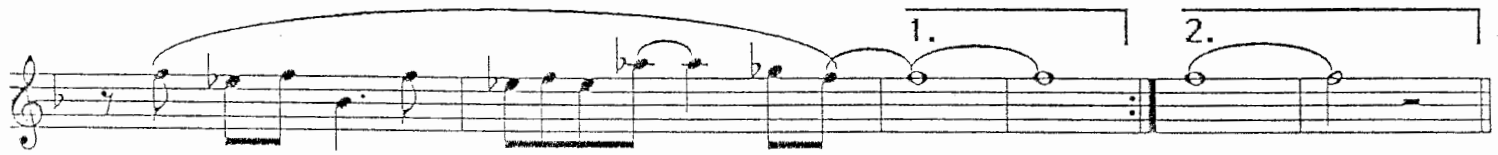
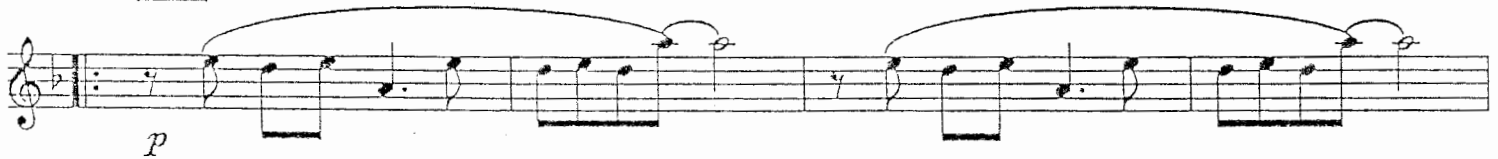

43

51

8

59

15

75

OPUS IN CHARTREUSE

Andante

93 DYNAFLOW

103

111

119 LATIN

TURN PAGE

123

ARTISTRY IN RHYTHM

p

143

Double Time Feel

mf

163

f

180 SLOWLY

ff

dim.

cresc. *ff*

STAN KENTON "HITS" MEDLEY

Eager Beaver, Opus In Chartreuse, Dynaflow, Artistry In Rhythm

Trumpet 1

Composed by Stan Kenton, Art Pepper, Gene Roland

Arranged by Robert Curnow

EAGER BEAVER

SWING

$\text{♩} = 140$

1

8

9

8

17

8

25

8

33

8

33A

8

43

8

51

8

OPUS IN CHARTREUSE

59

16

75

Play 2nd X Only

mp

mf

cresc.

cresc.

cresc.

DYNAFLOW

2.

93

8

93A

8

ff

STAN KENTON "HITS" MEDLEY

Eager Beaver, Opus In Chartreuse, Dynaflow, Artistry In Rhythm

Trumpet 2

Composed by Stan Kenton, Art Pepper, Gene Roland

Arranged by Robert Curnow

SWING

$\text{♩} = 140$

EAGER BEAVER

1

9

17

25

33

33A

43

51

OPUS IN CHARTREUSE

59

75

Play 2nd X Only

DYNAFLOW

93

93A

Kenton "Hits" Medley - Trumpet 2

103 8

111
Opt. 8va

ff

119 4

ARTISTRY IN RHYTHM

123 20

143 20

163 17

180 SLOWLY

ff

3

cresc.

STAN KENTON "HITS" MEDLEY

Eager Beaver, Opus In Chartreuse, Dynaflow, Artistry In Rhythm

Trumpet 3

Composed by Stan Kenton, Art Pepper, Gene Roland
Arranged by Robert Curnow

EAGER BEAVER

SWING

$\text{♩} = 140$

1

8

9

8

17

8

25

8

33

8

33A

8

43

8

51

8

OPUS IN CHARTREUSE

59

16

75

Play 2nd X Only

DYNAFLOW

93

8

93A

8

Kenton "Hits" Medley - Trumpet 3

103

111

8

ff

119

4

123

143

163

180

SLOWLY

20 20 17

ff

ARTISTRY IN RHYTHM

3

CROSSC.

STAN KENTON "HITS" MEDLEY

Eager Beaver, Opus In Chartreuse, Dynaflow, Artistry In Rhythm

Trumpet 4

Composed by Stan Kenton, Art Pepper, Gene Roland

Arranged by Robert Curnow

EAGER BEAVER

SWING

$\downarrow = 140$

1

8

9

8

17

8

25

8

33

8

33A

8

43

8

51

8

OPUS IN CHARTREUSE

59

16

75

Play 2nd X Only

DYNAFLOW

93

8

93A

8

Kenton "Hits" Medley - Trumpet 4

103 8 III

ff

119 4

123 20 143 20 163 17 180 SLOWLY

ARTISTRY IN RHYTHM *ff*

cresc. 3 // -

STAN KENTON "HITS" MEDLEY

Eager Beaver, Opus In Chartreuse, Dynaflow, Artistry In Rhythm

Trumpet 5 (Opt.)

Composed by Stan Kenton, Art Pepper, Gene Roland

Arranged by Robert Curnow

SWING EAGER BEAVER

$\text{♩} = 140$

1

9

17

25

8

8

8

8

33

8

33A

8

43

8

51

8

OPUS IN CHARTREUSE

59

46

75

Play 2nd X Only

DYNAFLOW

93

8

93A

8

STAN KENTON "HITS" MEDLEY

Eager Beaver, Opus In Chartreuse, Dynaflo, Artistry In Rhythm

Trombone 1

Composed by Stan Kenton, Art Pepper, Gene Roland

Arranged by Robert Curnow

SWING

$\text{♩} = 140$

EAGER BEAVER

1

9

17

8

8

8

25

7

33

p

p

43

2.

7

p

mf

51

OPUS IN CHARTREUSE

59

15

75

Play Both X's

dim.

p

cresc.

DYNAFLOW

93

Play 2nd X Only

mp

103

f

cresc.

ff

ARTISTRY IN RHYTHM

119

Latin 4

123

20

TURN PAGE

Kenton "Hits" Medley - Trombone 1

143

163

180

SLOWLY

STAN KENTON "HITS" MEDLEY

Eager Beaver, Opus In Chartreuse, Dynaflow, Artistry In Rhythm

Trombone 2

Composed by Stan Kenton, Art Pepper, Gene Roland

Arranged by Robert Curnow

SWING

$\text{♩} = 140$

EAGER BEAVER

1

9

17

8

8

8

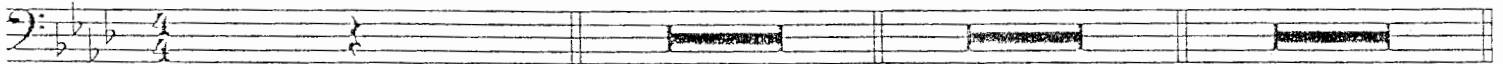

25

33

7

1.

p

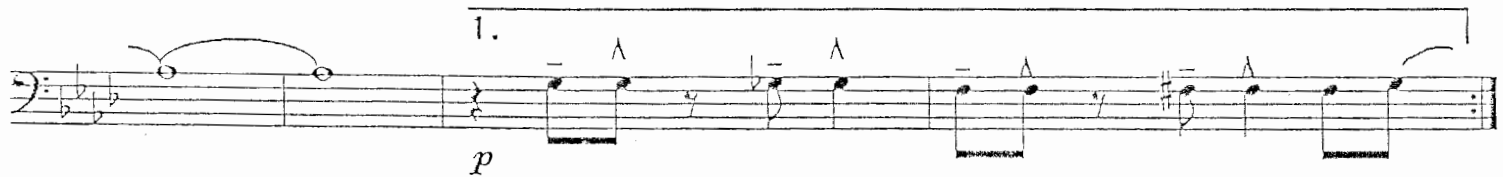

43

2.

7

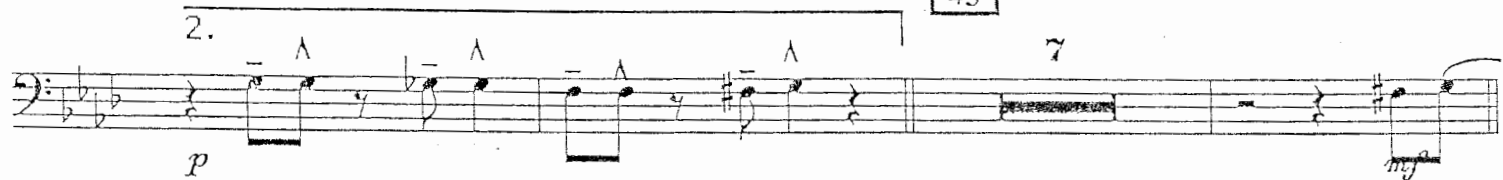

51

OPUS IN CHARTREUSE

59

75

15

Play Both X's

cresc.

93 DYNAFLOW

Play 2nd X Only

mp

103

f

cresc.

ff

ARTISTRY IN RHYTHM

119

Latin 4

123

20

TURN PAGE

143

f

163

ff

Kenton "Hits" Medley - Trombone 2

180 SLOWLY

ff *dtm.* *p* *cresc.*

ff *fff*

STAN KENTON "HITS" MEDLEY

Eager Beaver, Opus In Chartreuse, Dynaflow, Artistry In Rhythm

Trombone 3

Composed by Stan Kenton, Art Pepper, Gene Roland

Arranged by Robert Curnow

SWING

$\text{♩} = 140$

EAGER BEAVER

1

9

17

8

8

8

25

33

7

1.

p

43

2.

7

p

mf

51

OPUS IN CHARTREUSE

59

75

15

Play Both X's

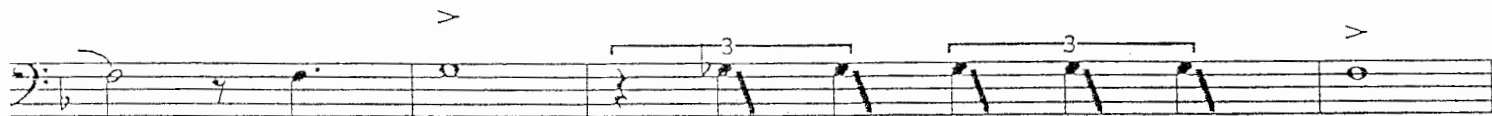

cresc.

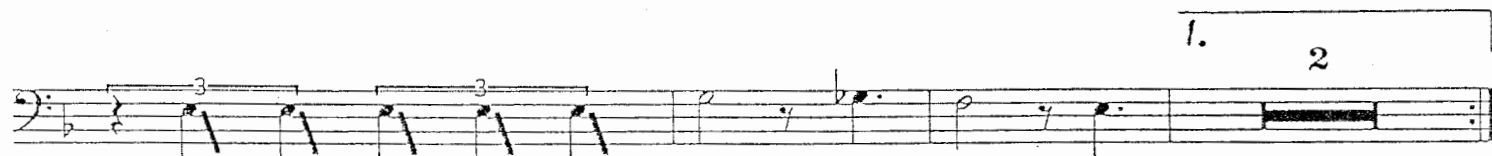

93 DYNAFLOW

Play 2nd X Only

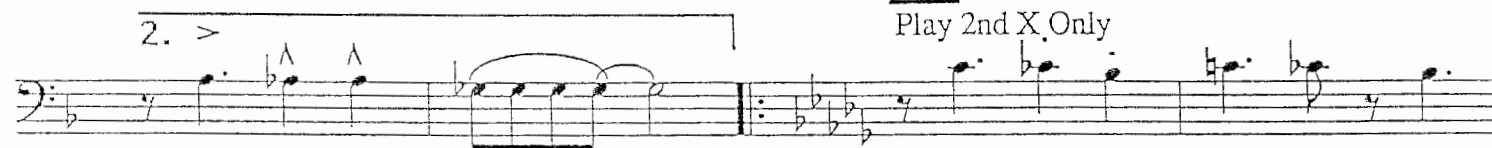

mp

103

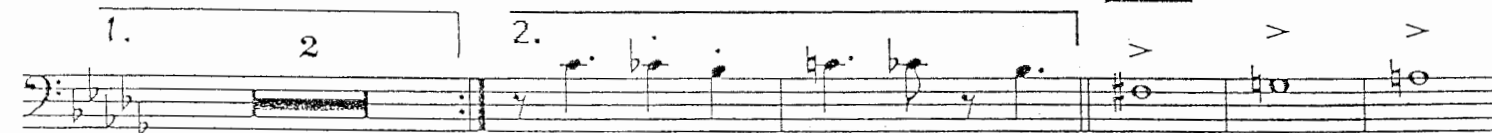

f

111

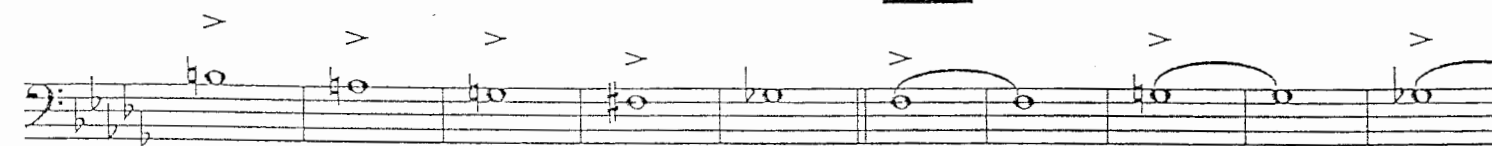

cresc.

ff

ARTISTRY IN RHYTHM

119

Latin 4

123

20

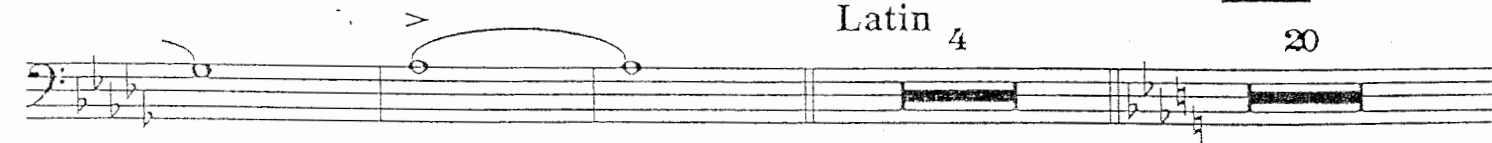

TURN PAGE

Kenton "Hits" Medley - Trombone 3

143

163

Kenton "Hits" Medley - Trombone 3

180 SLOWLY

STAN KENTON "HITS" MEDLEY

Eager Beaver, Opus In Chartreuse, Dynaflow, Artistry In Rhythm

Bass Trombone 4

Composed by Stan Kenton, Art Pepper, Gene Roland

Arranged by Robert Curnow

SWING

$\text{♩} = 140$

EAGER BEAVER

1

9

17

8

8

8

25

7

33

1.

2.

p

p

43

7

51

OPUS IN CHARTREUSE

59

75

15

Play Both X's

Eager Beaver © 1942 (Renewed 1970) ROBBINS MUSIC CORP.; Opus In Chartreuse © 1957 (Renewed 1984) BENTON PUBLICATIONS; Dynaflow © 1951 (Renewed 1978) ANTON PUBLICATIONS; Artistry In Rhythm © 1945 (Renewed 1972) ROBBINS MUSIC CORP.; International Copyrights Secured. All Rights Reserved. Printed with Permission by SIERRA MUSIC PUBLICATIONS, Liberty Lake, WA, USA

93 DYNAFLOW

Play 2nd X Only

103

119

Latin 4

123

20

ARTISTRY IN RHYTHM

TURN PAGE

143

f

f

f

f

163

ff

ff

ff

ff

Kenton "Hits" Medley - Bass Trombone 4

180 SLOWLY

STAN KENTON "HITS" MEDLEY

Eager Beaver, Opus In Chartreuse, Dynaflow, Artistry In Rhythm

Trombone 5 (Opt.)

Composed by Stan Kenton, Art Pepper, Gene Roland

Arranged by Robert Curnow

SWING

$\text{♩} = 140$

1

9

17

EAGER BEAVER

8

8

8

25

33

7

1.

2.

43

7

51

OPUS IN CHARTREUSE

59

75

15

Play Both X's

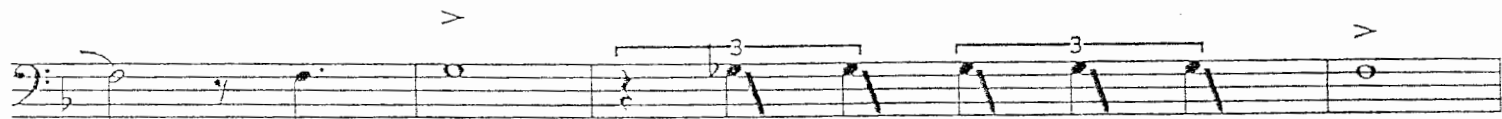

cresc.

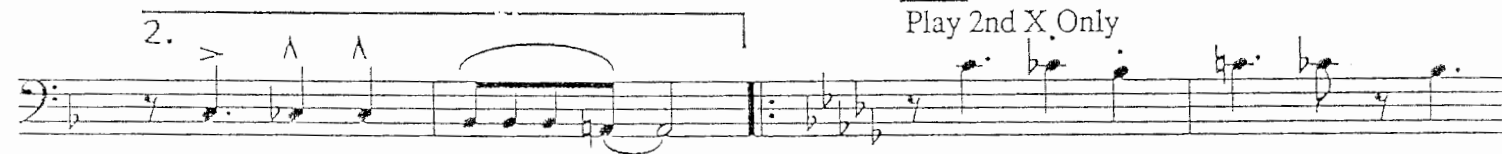
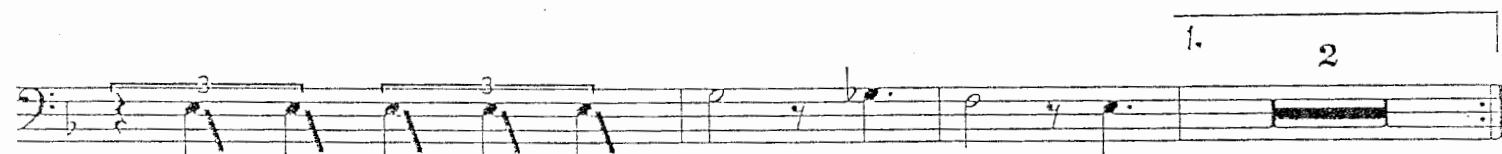

93

DYNAFLOW

Play 2nd X Only

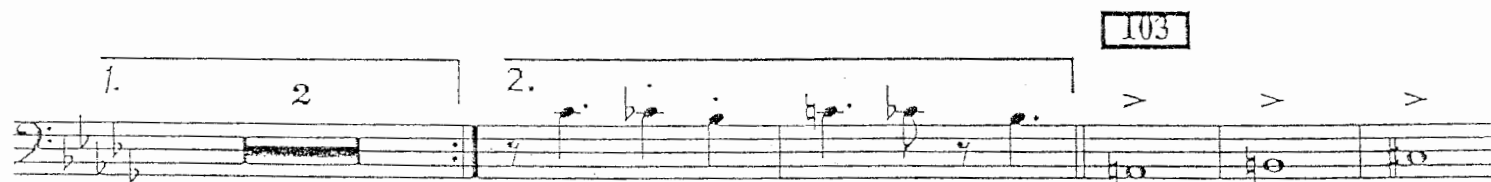

103

III

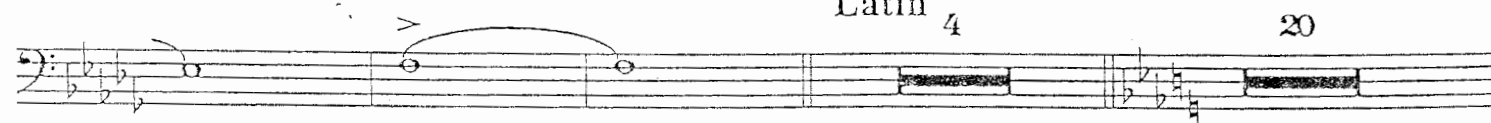

119

Latin 4

123

20

ARTISTRY IN RHYTHM

TURN PAGE

Kenton "Hits" Medley - Trombone 5

143

163

180 SLOWLY

STAN KENTON "HITS" MEDLEY

Eager Beaver, Opus In Chartreuse, Dynaflow, Artistry In Rhythm

Guitar

Composed by Stan Kenton, Art Pepper, Gene Roland

Arranged by Robert Curnow

SWING

$\text{♩} = 140$

1

EAGER BEAVER

17

25

33

Kenton "Hits" Medley - Guitar

B^b9 A^{ma}7 A^b 1. 2.

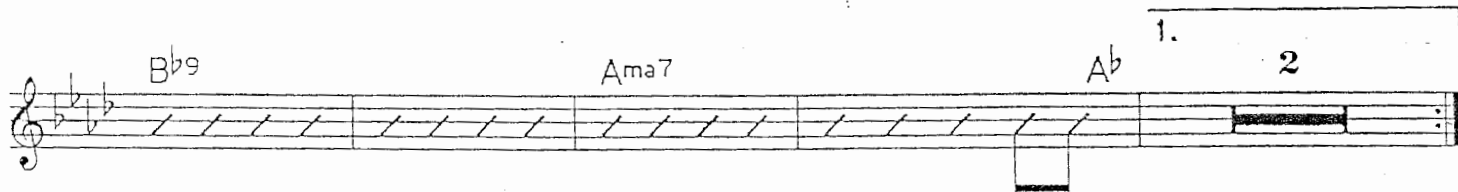

2. 2. 43 C7 F7

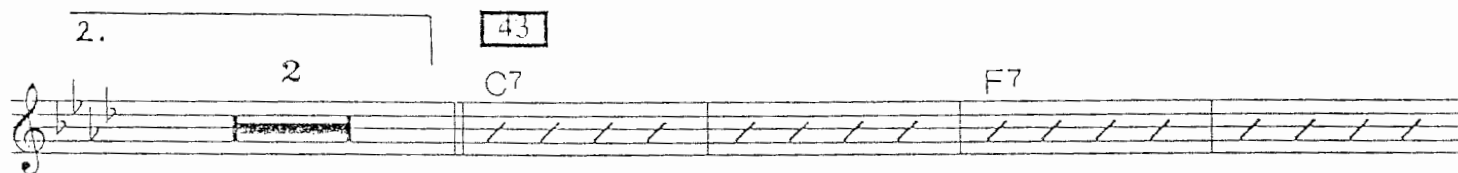

51 B^b7 B^bmi7 A7 A^bma7 A7

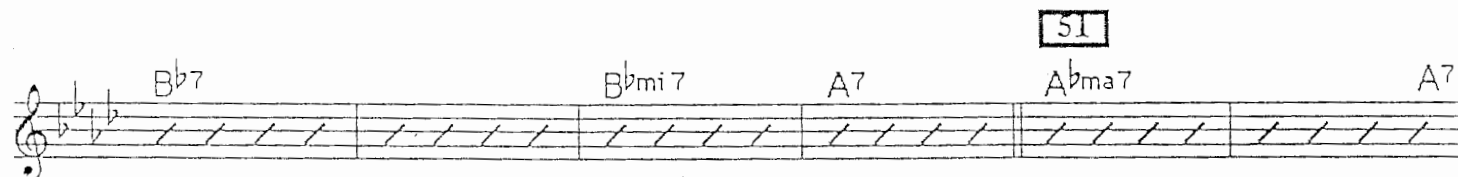

B^b9 A^{ma}7 A^b F^{ma}7

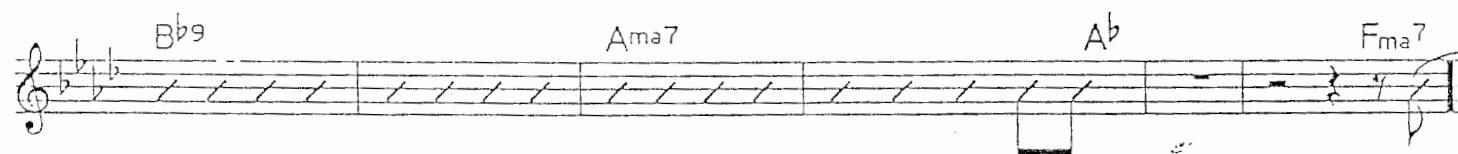

59 OPUS IN CHARTREUSE

F^{mi} ma7 B^bma7

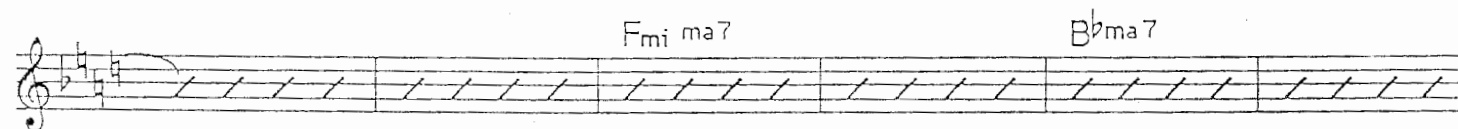

B^bmi ma7 A^{mi}7 A^b7 G^{mi}9 G^b7

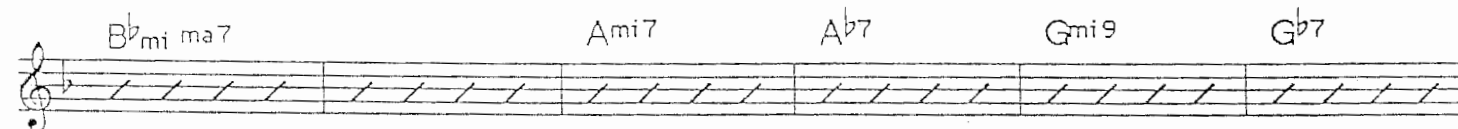

75 A^{mi}7 A^b7 G^{mi}9 G^b7 F^{ma}7 F^{ma}7

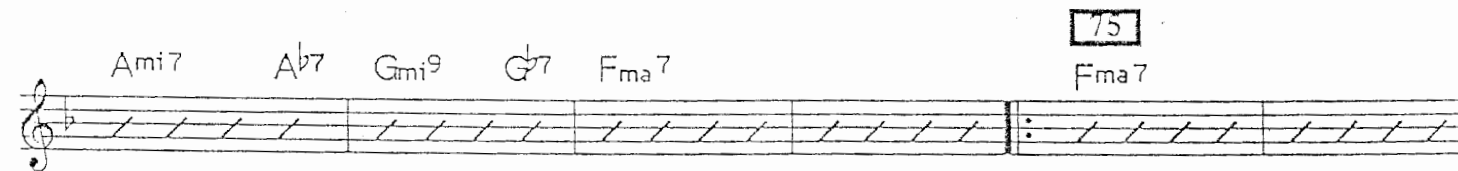

F^{mi} ma7 B^bma7 B^bmi ma7

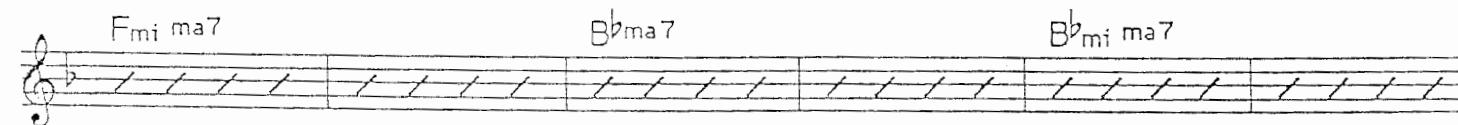

A^{mi}7 A^b7 G^{mi}9 G^b7 A^{mi}7 A^b7 G^{mi}9 G^b7

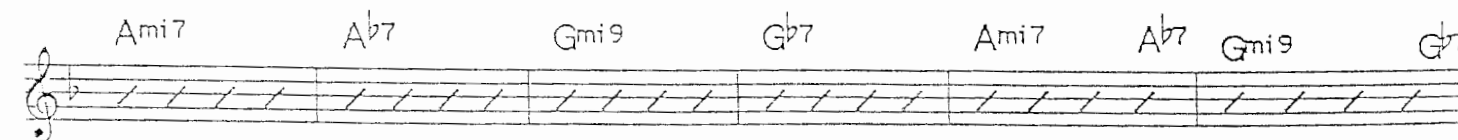

DYNAFLOW

1. F_{ma}9

2. F_{ma}7 E_{ma}7 E^b_{mi}9 D⁹ D^b_{ma}7

ff

p

E^b9 A^b7 D^b_{ma}7

E^b_{mi}7 A^b7 D^b_{ma}7 D_{ma}7 E_{mi}7

103

cresc.

f

F[#]_{mi}7 G_{ma}7 F[#]_{mi}7 E_{mi}7 D_{ma}7 E^b_{mi}7 A^b7

cresc.

D^b_{ma}7 E^b9 A^b7

111

ff

LATIN

D^b_{ma}7 C7^{#9}

119

ARTISTRY IN RHYTHM

F_{mi}9 F_{mi}6 F_{mi}+5 F_{mi}

123

mp

F_{mi}9 F_{mi}6 F_{mi}+5 F_{mi} F[#]_{mi}9 F[#]_{mi}6

F[#]_{mi}+5 F[#]_{mi} F7+9 E9

Kenton "Hits" Medley - Guitar

DOUBLE TIME FEEL

143

E^bma⁹ (SIMILE) *Fmi⁹* *Fmi⁶*

f

Fmi+5 *Fmi* *Fmi⁹* *Fmi⁶* *Fmi+5* *Fmi*

F#mi⁹ *F#mi⁶* *F#mi+5* *F#mi* *F7+9*

E⁹ *E^bma⁹*

163

Fmi⁹ *Fmi⁶* *Fmi+5* *Fmi* *Fmi⁹* *Fmi⁶*

ff

Fmi+5 *Fmi* *F#mi⁹* *F#mi⁶* *F#mi+5* *F#mi*

F7+9 *E⁹* *E^bma⁹* **180** *LOWLY*
Fmi⁹ *Fmi⁶*

cresc.

Fmi+5 *Fmi* *Fmi⁹* *Fmi⁶* *Fmi+5* *Fmi* *F#mi⁹* *F#mi⁶* *F#mi+5* *F#mi*

dim.

F7+9 *E⁹* *E^bma⁷*

cresc.

ff

STAN KENTON "HITS" MEDLEY

Eager Beaver, Opus In Chartreuse, Dynaflow, Artistry In Rhythm

Piano

Composed by Stan Kenton, Art Pepper, Gene Roland

Arranged by Robert Curnow

SWING

$\text{♩} = 140$

EAGER BEAVER

SOLO

17

25

33

A^bma7

A7

B^b9

Ama7

A^b

1.

2.

43

51

A^bma7

A7 B^b9

Ama7

A^b

Empty musical staves for measures 59-68, with chord symbols above.

59

OPUS IN CHARTREUSE

SOLO

Fma7

Fmi ma7

B^bma7

B^bmi ma7

Ami7

A^b7

Gmi9 Gb7 Ami7 Ab7 Gmi9 Gb7 Fma7

75

Fma7 Fmi ma7 Bbma7

Bbmi ma7 Ami7 Ab7 Gmi9 Gb7

Ami7 Ab7 Gmi9 Gb7 1. Fma9 2. Fma7 Ema7

93

DYNAFLOW

ff

Ebmi9 D9 Dbma7 Eb9 Ab7

Dbma7 Ebmi7 Ab7 2. Dbma7

103

Dma7 Emi7 F#mi7 Gma7 cresc. F#mi7 Emi7

f Dma7 Ebmi7 Ab7 Dbma7 Eb9

Ab7 cresc. ff Dbma7

119 LATIN

solo

123

ARTISTRY IN RHYTHM

Fmi 9 Fmi 6 Fmi +5

Fmi Fmi 9 Fmi 6 Fmi +5 Fmi F#mi 9

F#mi 6 F#mi +5 F#mi F7+9

DOUBLE TIME FEEL

E9

E^bma⁹

(SIMILE)

143

Fmi 9

Fmi 6

Fmi +5

Fmi

Kenton "Hits" Medley - Piano

Fmi9 Fmi6 Fmi+5 Fmi F#mi9

F#mi6 F#mi+5 F#mi F7+9

E9 Ebma9

163

Fmi9 Fmi6 Fmi+5 Fmi Fmi9

Fmi6 Fmi+5 Fmi F#mi9 F#mi6 F#mi+5

F#mi F7+9 E9 Ebma9

cresc.

180 SLOWLY

Fmi9 Fmi6 Fmi+5 Fmi Fmi9 Fmi6 Fmi+5 Fmi F#mi9 F#mi6

ff dim. p

F#mi+5 F#mi F7+9 E9 Ebma7

cresc. ff

STAN KENTON "HITS" MEDLEY

Eager Beaver, Opus In Chartreuse, Dynaflow, Artistry In Rhythm

Bass

Composed by Stan Kenton, Art Pepper, Gene Roland

Arranged by Robert Curnow

SWING

$\text{♩} = 140$

1 EAGER BEAVER

$A^{\flat}ma7$ $A7$ $B^{\flat}7$ $Ama7$

mf

A^{\flat} 2 **9** $A^{\flat}ma7$ $A7$

$B^{\flat}7$ $Ama7$ A^{\flat}

2 **17** $C7$ $F7$

$B^{\flat}7$ $B^{\flat}mi7$ **25** $A^{\flat}ma7$

$A7$ $B^{\flat}7$ $Ama7$

33

A^b 2 A^bma7 A7

B^b9 Ama7 A^b 2

43

2 C7 F7

51

B^b7 B^bmi7 A7 A^bma7

A7 B^b9 Ama7 A^b

59 OPUS IN CHARTREUSE

Fma7 Fmi ma7

B^bma7 B^bmi ma7 Ami7 A^b7

Gmi9 G^b7 Ami7 A^b7 Gmi9 G^b7 Fma7

75

Fma7 Fmi ma7 B^bma7

B \flat mi ma7 Ami7 A \flat 7 Gmi9 G \flat 7

Ami7 A \flat 7 Gmi9 G \flat 7 1. Fma9 2. Fma7 Ema7

93 DYNAFLOW *ff*

E \flat mi9 D9 D \flat ma7 E \flat 9 A \flat 7

p

1. D \flat ma7 E \flat mi7 A \flat 7 2. D \flat ma7

103 *cresc.*

Dma7 Emi7 F \sharp mi7 Gma7 F \sharp mi7 Emi7

f

111

Dma7 E \flat mi7 A \flat 7 D \flat ma7 E \flat 9

cresc. *ff*

119 LATIN

A \flat 7 D \flat ma7

123 ARTISTRY IN RHYTHM

mp

DOUBLE TIME FEEL

143

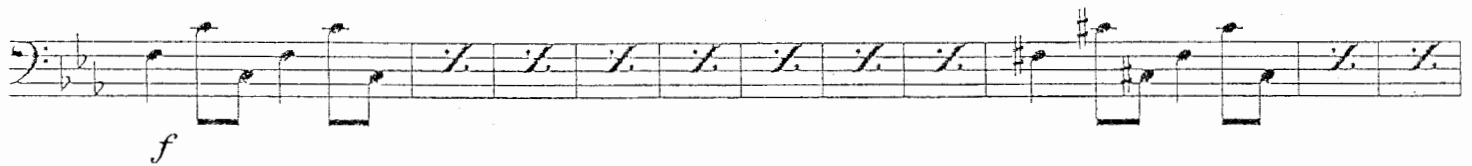

163

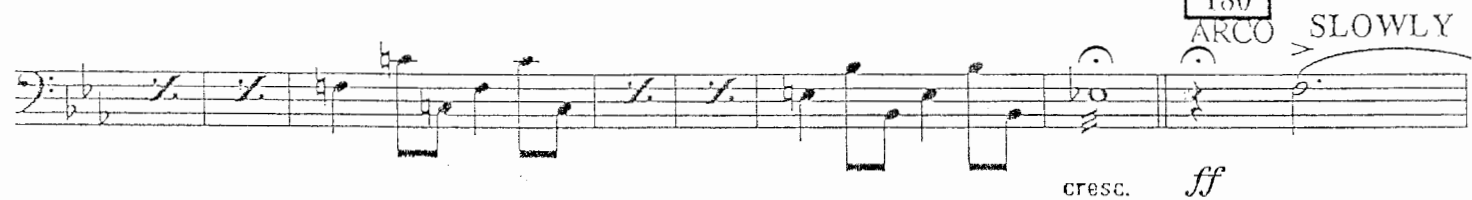
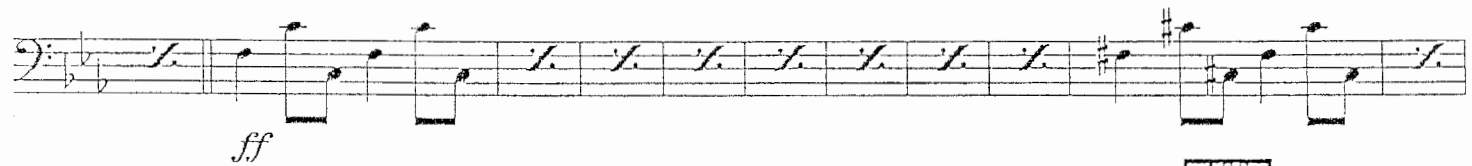

180

ARCO SLOWLY

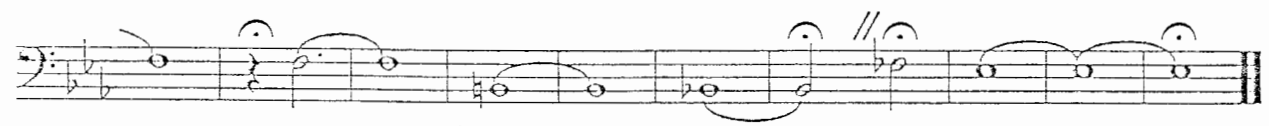

dim.

cresc.

ff

STAN KENTON "HITS" MEDLEY

Eager Beaver, Opus In Chartreuse, Dynaflow, Artistry In Rhythm

Drums

Composed by Stan Kenton, Art Pepper, Gene Roland

Arranged by Robert Curnow

SWING

$\text{♩} = 140$

EAGER BEAVER

1

9

51

59

OPUS IN CHARTREUSE

75

93

DYNAFLOW

ff

p

103

cresc.

f

III

Fill

cresc.

ff

119

LATIN

123

ARTISTRY IN RHYTHM

Fill

cresc.

f mp

DOUBLE TIME FEEL

143

Fill

Continue Pattern

cresc.

f

Fill

163

180

SLOWLY

STAN KENTON "HITS" MEDLEY

Director's Notes

This is a medley of tunes that the Kenton band would play quite regularly, often at the end of an evening's performance. It is a wonderful way to get a musical overview of the history of the band, without putting a lot of emphasis on difficult music or screaming, high trumpet parts. Most of the four tunes are "introduced" at the piano, much as Stan used to do it. Generally, the medley is pretty "straight ahead", and it lasts about 6:00 minutes. This is a good piece to use as a "Tribute to Kenton" on a concert.

A historical on-mike narrative might be used as each tune begins. Information relating to each piece is as follows:

Eager Beaver: Composer Stan Kenton; first recorded in 1943 (Capitol's *MILESTONES* LP); in the band were Art Pepper, Buddy Childers, etc. (Measure #1)

Opus In Chartreuse: Composer Gene Roland; first recorded in 1955 (Creative World ST1040); in the band were Sam Noto, Carl Fontana, Lennis Niehaus, Mel Lewis, etc. (Measure #59)

Dynaflow: Composers Art Pepper, Stan Kenton; first recorded in 1951 (Capitol's *FAVORITES* LP); in the band were Maynard Ferguson, Shorty Rogers, Bob Fitzpatrick, Jimmy Guiffre, Bud Shank, Shelly Manne, etc. (Measure #93)

Artistry In Rhythm: Composer Stan Kenton; first recorded in 1945 (Capitol's *MILESTONES* LP) and has appeared on over 25 LP's since; in the band were Bob Cooper, Eddie Safranski, etc. (Measure #123)

Tempo Variations:

Once the tempo is set at the beginning, it doesn't vary until the fermata at measure 179. From 180 to the end the tempo is slow and rubato. There are many recordings of the Kenton band doing the Theme this way. Please take the time to listen to the recordings of this and the other pieces in this medley (see above).

General Performance Comments:

This medley can be played with only 8 brass. The trumpet 5 and Trombone 5 parts are written so that they are optional.

The most demanding music in the medley is in the *Artistry In Rhythm (Theme)* section starting at measure 123. There are a number of options that can be taken here to make this section easier or shorter, if you prefer. First of all, the Kenton band often played this with NO trumpet parts being played. Secondly, you can make the whole section shorter (and cut out the more difficult trombone parts) by cutting from the end of measure 138 to measure 179, or from the end of 158 to 179. Of course, ideally, it is best to play the whole medley as written.

Enjoy!!

Bob Curnow, Arranger